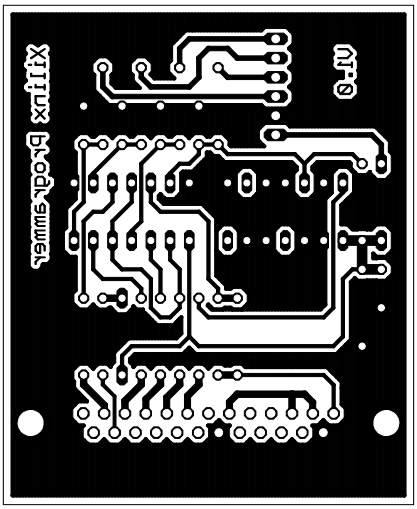
xilinx programmer
AF-0